



شركة أتمتة وتقنية المعلومات

Information Technology & Automation Co.

WELCOME

**Jordan - Amman**

Tel: **+962 6 5535205**

Fax: **+962 6 5535806**

[www.itacsoft.com](http://www.itacsoft.com)

[info@itacsoft.com](mailto:info@itacsoft.com)

itacware

# Table of content

	What is ITACWARE	1
	ITACWARE Components	2
	ITACWARE Key Features	3
	ITACWARE Technology	4
	ITACWARE Services	5

## What is ITACWARE?



شركة أتمتة وتقنية المعلومات

Information Technology & Automation Co.

# itacware

**ITACWARE** is a complete (Enterprise Resources Planning) software solution designed and developed by ITAC using the latest technologies of software industry to serve all business sectors in Jordan and middle east.

**ITACWARE** is a set of fully integrated modules working based on industry best practices to improve the organization performance and efficiency.

# itacware

[www.itacsoft.com](http://www.itacsoft.com)

[info@itacsoft.com](mailto:info@itacsoft.com)

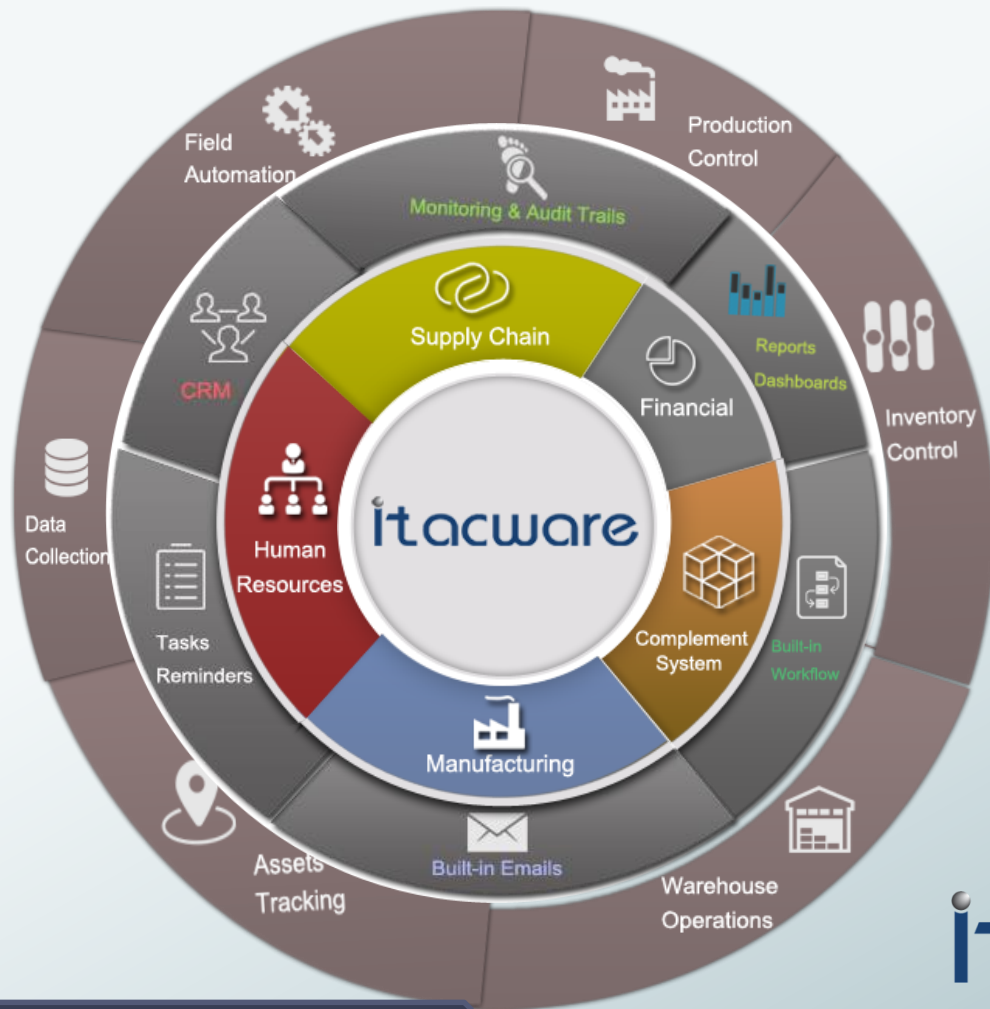

**itacware**

[www.itacsoft.com](http://www.itacsoft.com)

[info@itacsoft.com](mailto:info@itacsoft.com)

# ITACWARE Components

itacware

[www.itacsoft.com](http://www.itacsoft.com)

[info@itacsoft.com](mailto:info@itacsoft.com)



## Financial Management

- General Ledger (GL)
- Banks & Checks Management
- Account Receivable & Payable
- Fixed Assets Management



itacware

[www.itacsoft.com](http://www.itacsoft.com)

[info@itacsoft.com](mailto:info@itacsoft.com)



## Supply Chain Management

- Inventory Management
- Procurement Management
- Sales Management

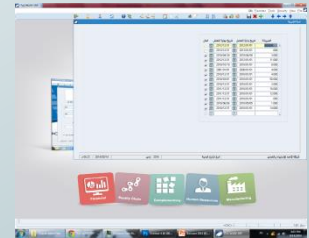
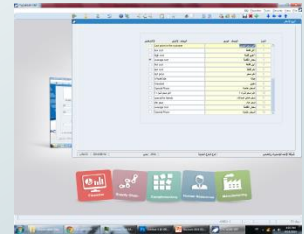

itacware

[www.itacsoft.com](http://www.itacsoft.com)

[info@itacsoft.com](mailto:info@itacsoft.com)



## Manufacturing Management

- Production Planning
- Production Orders Management

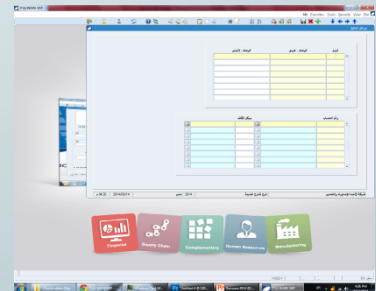
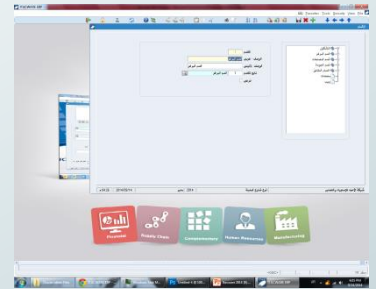





## Human Resources Management

- HR Management
- Payroll System
- Time Attendance
- Employee Self Service

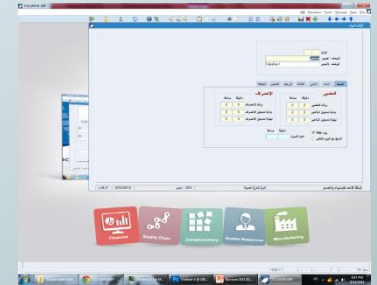
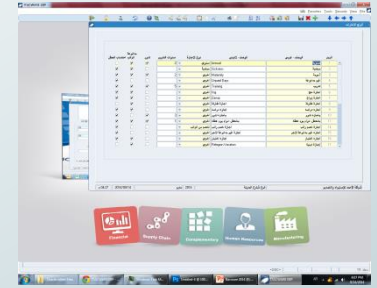

itacware

[www.itacsoft.com](http://www.itacsoft.com)

[info@itacsoft.com](mailto:info@itacsoft.com)



## Complementary Systems

- Fleet Management
- Customer Relationship Management (CRM)
- Project Management

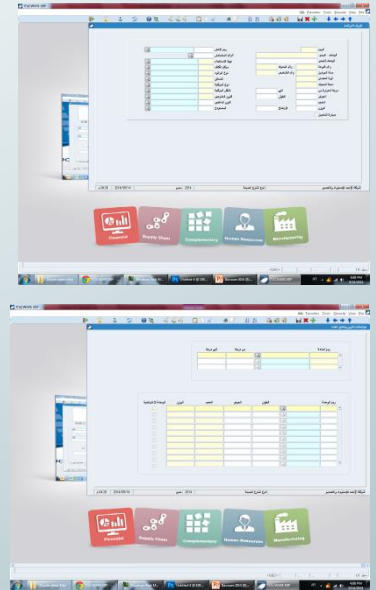



# ITACWARE Key Features



**itacware**

[www.itacsoft.com](http://www.itacsoft.com)

[info@itacsoft.com](mailto:info@itacsoft.com)

# ITACWARE Key Features

itacware

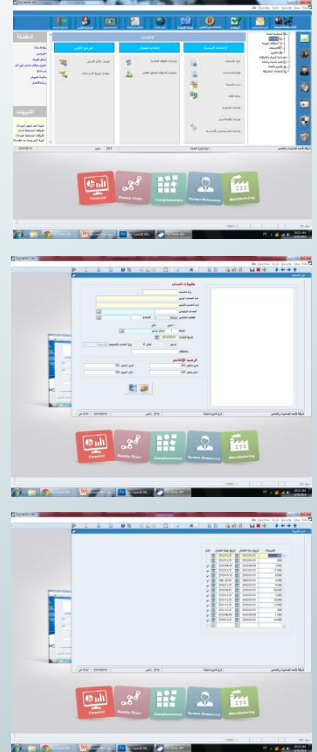

itacware

[www.itacsoft.com](http://www.itacsoft.com)

[info@itacsoft.com](mailto:info@itacsoft.com)

# ITACWARE Key Features

## Built-In Email System:

- Email (Send , Receive )
- Mail Notifications
- Attachments
- Reports

## Tasks and reminders:

- Managing tasks
- Creating reminders
- System and user defined Notifications.

## Workflow Engine:

- Roles
- Alerts
- Auto Transactions.
- Transactions Tracking

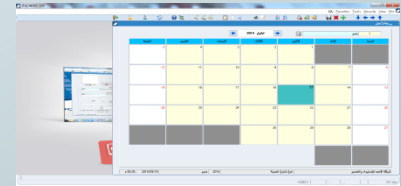
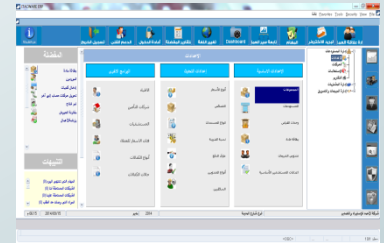
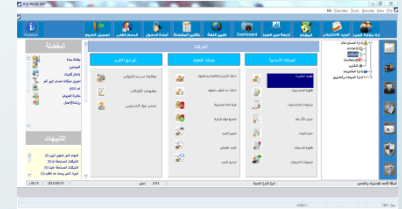

# ITACWARE Key Features

## **Dashboards:**

- Managerial analytical reports.

## **Favorite Forms and Reports:**

- Easy and secured access.

## **Bilingual Interface:**

- Arabic to English and vice versa by One-Click command.
- No Data losing when closing screens.

## **Attachments Management:**

- Attach and Retrieve documents, images and any electronic files.
- Link attachments with system transactions.

## **Screen Protection:**

- System and data security.

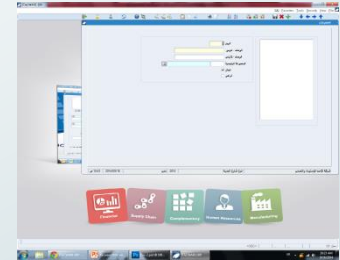

itacware

[www.itacsoft.com](http://www.itacsoft.com)

[info@itacsoft.com](mailto:info@itacsoft.com)

# Portable Applications Add On



Assets Tracking



Production Tracking



Warehouse Operations



Field Operations



# ITACWARE Technology

**itacware**

[www.itacsoft.com](http://www.itacsoft.com)

[info@itacsoft.com](mailto:info@itacsoft.com)





# ITACWARE Technical Platform

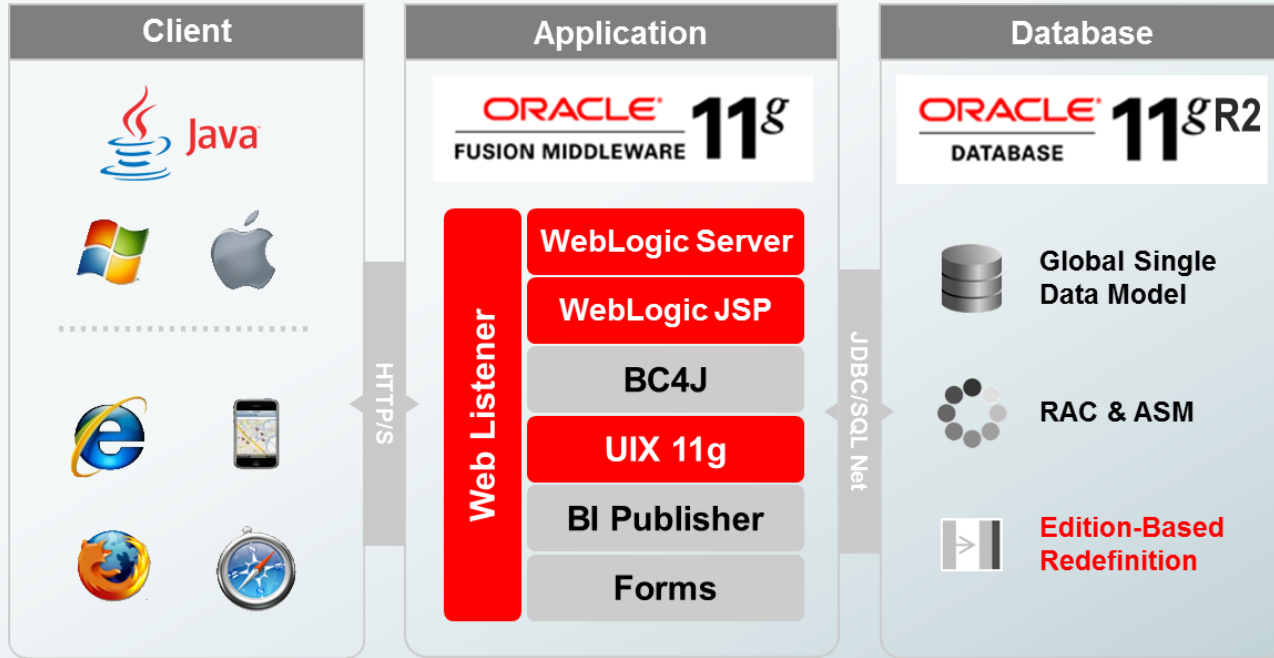

itacware

[www.itacsoft.com](http://www.itacsoft.com)  
[info@itacsoft.com](mailto:info@itacsoft.com)

# ITACWARE High Available Architecture

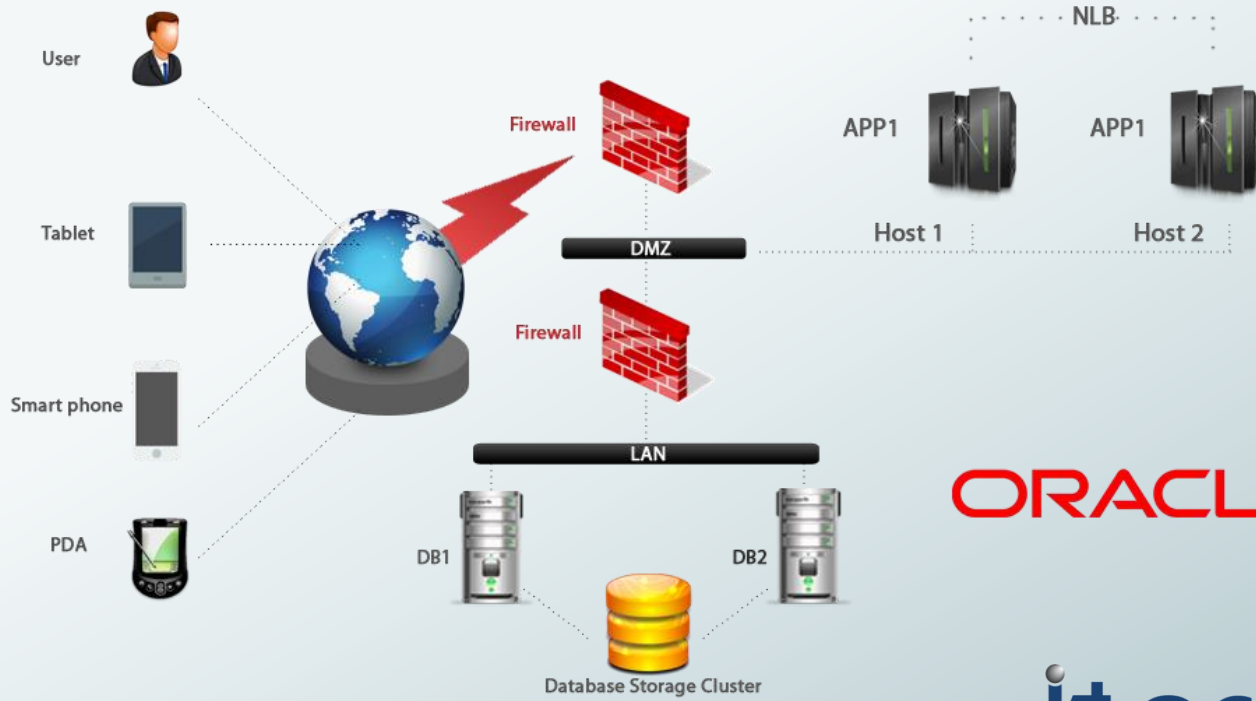

ORACLE

itacware

[www.itacsoft.com](http://www.itacsoft.com)

[info@itacsoft.com](mailto:info@itacsoft.com)

# ITACWARE Minimum Architecture

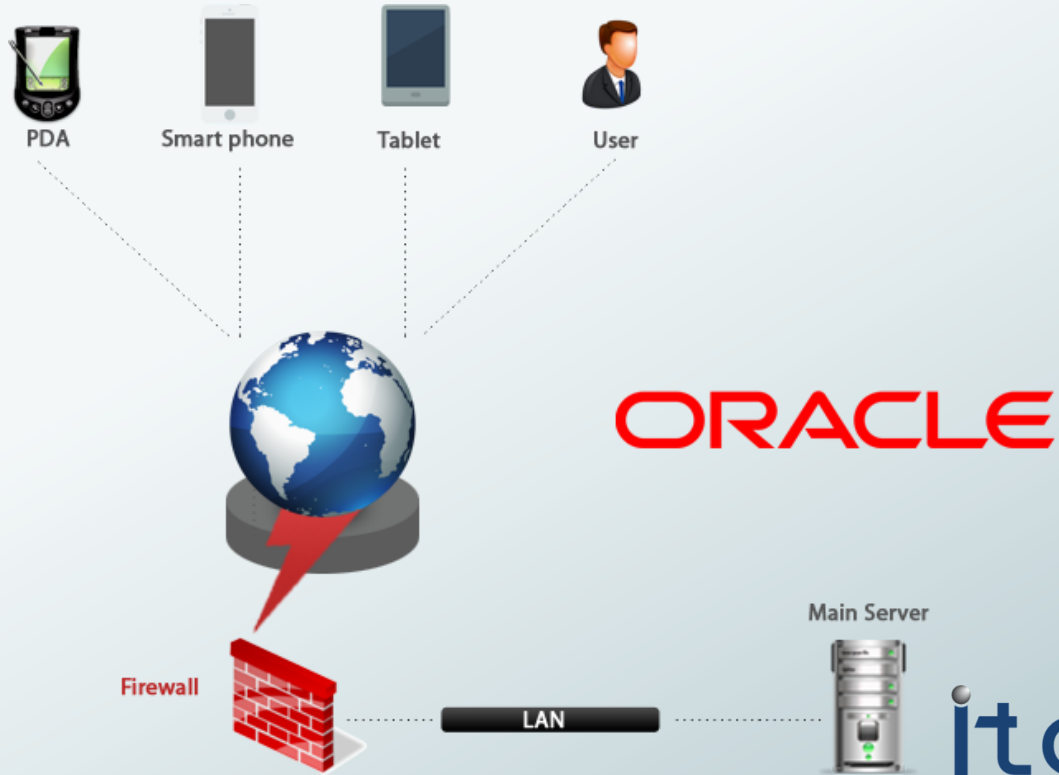



# ITACWARE Services



**itacware**

[www.itacsoft.com](http://www.itacsoft.com)

[info@itacsoft.com](mailto:info@itacsoft.com)

# ITACWARE XYZ Implementation Methodology

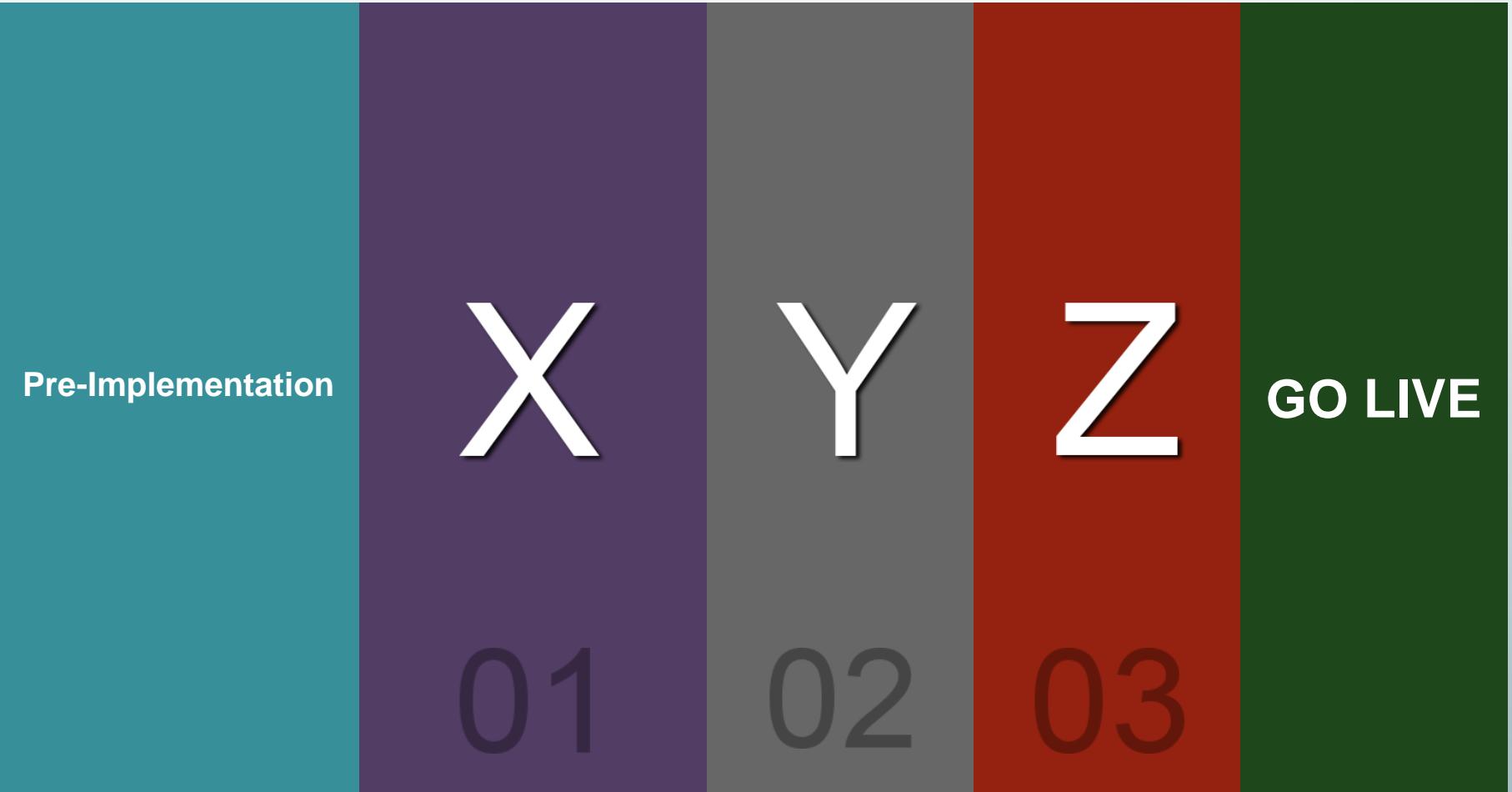

## Pre-Implementation

## Deliverables

- **Gap Analysis**
- **Project Plan**
- **Resources Responsibilities**
- **Environment Reediness**



Project Plan Document.  
Project Implementation Document  
(PIP)

- **Data Validation and Cleansing.**
  - **Installation**
  - **System Configuration**
  - **Check list core functionalities**
- 

- Accurate System Data
- Installed Core System Functionalities.
- Finish System Configuration

- **Core System Implementation**
- **Training**
- **Integration**
- **QA**



Customized System according to SRS



- **Customization Deployment**
- **Validate Customization**
- **Data Migration/Conversion**
- **QA**
- **Transition from current system to ITACWare**



Provisional Acceptance Certificate  
(PAC)

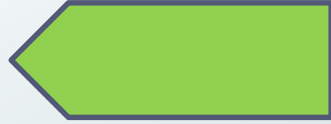

- **Go Live**



Final Acceptance Certificate (FAC)

itacware



## Professional Services

- ❑ **Post Implementation - Warranty**
  - ✓ **Continues Training.**
  - ✓ **Continues Consultation and support.**
  - ✓ **Increasing business efficiency.**
  - ✓ **Assuring system stability.**
  - ✓ **Monitor System performance.**
  - ✓ **Managing compatibility.**
  - ✓ **Upgrading to latest technologies and versions.**

itacNet

itacapps

itacPostal

Thank You



**Jordan - Amman**

Tel: +962 6 5535205

[www.itacsoft.com](http://www.itacsoft.com)

[info@itacsoft.com](mailto:info@itacsoft.com)